



TravelTwoTrip

KANATAL

Tehri Lake

DEPT: FRIDAY

DURATION: 1N | 2D



9818736883 | 8587842466

TABLE OF *Contents*



Click to
Navigate

- [01](#) Brief Itinerary
- [02](#) Detailed Itinerary
- [03](#) Inclusions
- [04](#) Exclusions
- [05](#) Our Stay
- [06](#) Costing
- [07](#) Social Media Handles
- [08](#) Booking Process
- [09](#) Payment Policy
- [10](#) Trip Dates
- [11](#) Things to Carry
- [12](#) Cancellation Policy
- [13](#) Terms & Conditions





02 DAYS

Delhi to Delhi

Brief Itinerary

▶ **DAY 0**
Departure for KANATAL

▶ **DAY 1**
Surakhanda Devi temple &
Dhanaulti Eco Park and Patato Farm.

▶ **DAY 2**
Tehri lake (Water sports activities)
| Rishikesh

▶ **DAY 3**
Reach Delhi | Trip End



DETAILED *Itinerary*



Day 0: Departure for KANATAL

- ▶ Pick-up Point **Preet vihar metro Station** Gate no 2 (Time: 10:30 PM)
- ▶ Overnight Journey from **Delhi to Kanatal.**





Day 1: Surakhanda Devi temple & Dhanaulti Eco Park and Potato Farm

- ▶ Reach **KANATAL** by morning, check in at the Cottages with Amazing view.
- ▶ After Having Breakfast, Get ready to visit **Dhanaulti Eco Park** and **Potato Farm** and later enjoy sunset at **Surakhanda Devi temple** (Surkhnada Devi temple Trek which is around 2.5 kms or you may use Ropeway.)
- ▶ Return Back to Stay Site by Evening and Enjoy evening Snacks with Tea
- ▶ Enjoy **Bonfire & music** and later have buffet Dinner at Night (Veg/Non-veg).
- ▶ Sleep Overnight at cozy Cottages.



Day 2: Tehri lake (Water sports activities) | Rishikesh

- ▶ Wake up early morning and **enjoy the beautiful morning view of KANATAL**, Refresh & have breakfast.
- ▶ After Breakfast we will start our journey to **Tehri lake for water sports activities**.
- ▶ It will take around 1 hour drive to Tehri lake.
- ▶ We can **enjoy various adventure activities** there like **Jet Skiing, Banana ride, jet attack, Speed boat** and much more on direct payment basis.
- ▶ After leaving Tehri Lake, we have lunch on the way & drive to **Rishikesh**.
- ▶ We will reach Rishikesh by evening, you may self explore **Ganga Ghats, local shops and cafes** .
- ▶ After having our dinner depart to delhi by night.



Day 3: Reach Delhi | Trip End

- Reach Delhi Early morning at around 5:00 am with **Lots of beautiful memories** and Pictures.

INCLUSIONS

- ✔ Travel by AC & Comfortable Bus/Traveler.
- ✔ 1 Night at Kanatal Cottages.
- ✔ Meal- 2 Buffet Breakfast,1 Buffet Dinners, Evening Snacks at stay site
- ✔ Surkhanda Devi temple visit.
- ✔ Dhanaulti Eco Park and Patato Farm visit.
- ✔ Tehri Lake & Rishikesh Visit.
- ✔ Trip Coordinator.
- ✔ 24x7 Customer Support

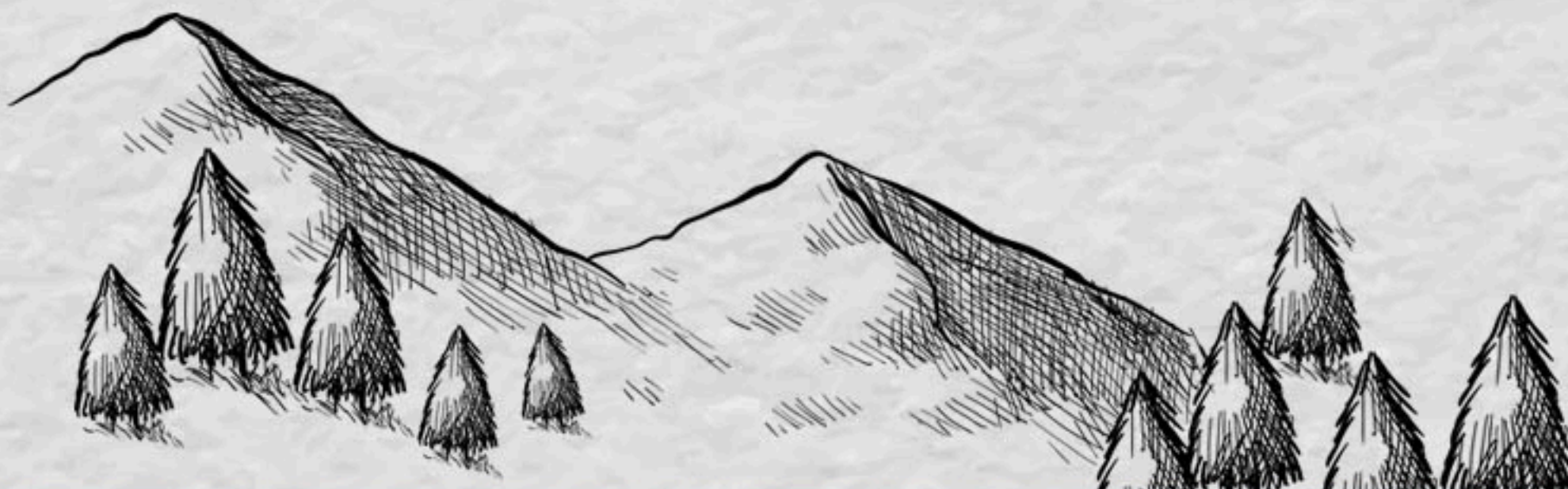

EXCLUSIONS

- ✘ 5% GST
- ✘ Extra Drinks, Food, Tea and Snacks.
- ✘ Tickets for any sightseeing or extra activity outside the camp area.
- ✘ Travel Insurance and other benefits.
- ✘ Medical expenses (apart from first aid) and insurance of any kind.
- ✘ Tips, laundry, liquors, wines, mineral water, telephone charges, camera fee and items of personal nature.
- ✘ Anything which is not mentioned in inclusions.
- ✘ Cost escalation due any unforeseen reason like landslide, road closure, natural calamity etc

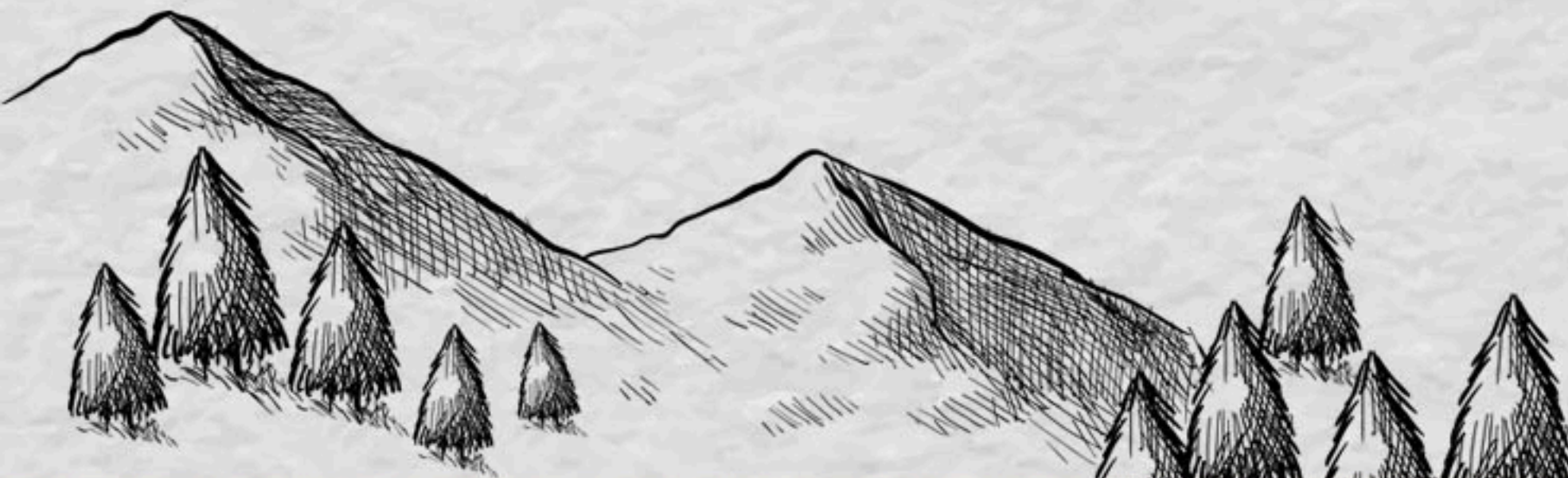

COSTING

Per Person

Double Sharing: ₹5,299 + 5% GST

Triple Sharing: ₹4,999 + 5% GST

Quad Sharing: ₹4,799 + 5% GST

- Note:** 1. Foldable bed will be provided for Triple & Quad sharing.
2. Early check-in at stay is subject to availability.

CONNECT WITH US



VISIT OUR SOCIAL MEDIA HANDLES BY CLICKING ANY OF THE ABOVE ICONS

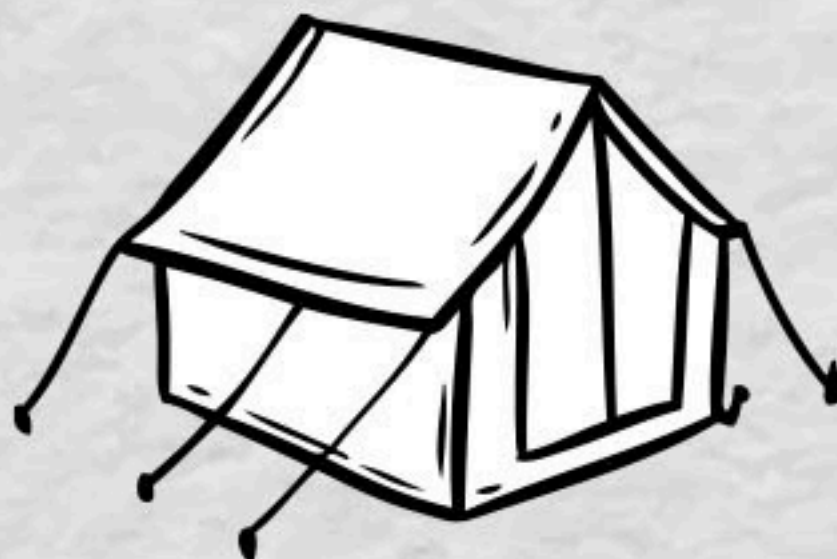

For Queries Call Us At: 9818736883 | 9667053766

THINGS *to carry*

- Day backpack (20-30 ltr.)
- Sunscreen (SPF 40+)
- Floaters or Sandals
- Water bottle 1 Ltr
- 1 Down Jacket / Main Jacket
- Bag for all your Toiletries
- Outdoor Shoes
- Personal basic medical kit
- 3 Quick Dry Tees
- Mobile charger / Powe bank
- Cold Cream
- 3 Pair of Cotton Socks
- Documents
- Quick dry towel
- Travel laundry bag
- Sanitizer
- Camera
- Sun cap
- Lip Balm
- Sunglasses / People who use spectacles (Use Photochromic glasses instead of contact lenses)

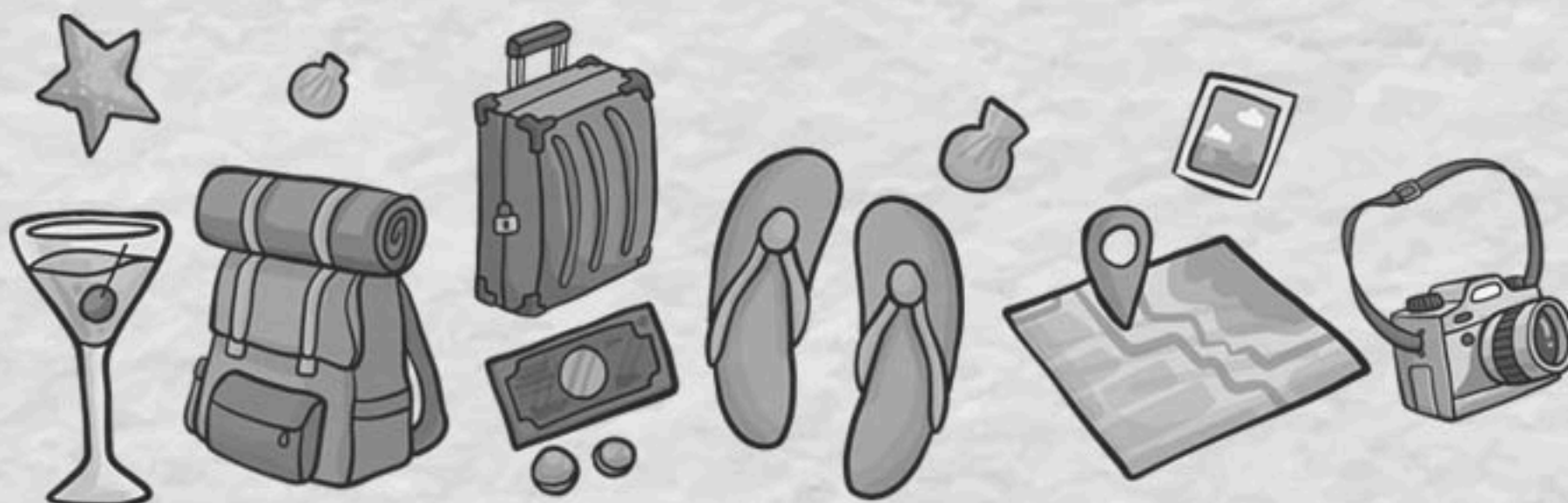



CANCELLATION

Policy

- Free Cancellation up to 60 days before the departure date (Booking amount is non-refundable)
- If you're canceling the trip and opting for a refund within 59 days to 45 days of the Departure Date then only 10% of the total trip cost (calculated after subtracting the booking amount) along with the booking amount (non-refundable) will be charged as a cancellation fee and remaining sum would be refunded.
- If you're canceling the trip and opting for a refund within 44 Days to 30 Days of the Departure Date then only 25% of the total trip cost (calculated after subtracting the booking amount) along with the booking amount (non-refundable) will be charged as a cancellation fee and remaining sum would be refunded.
- If you're canceling the trip and opting for a refund within 29 Days to 15 Days of the Departure Date then only 50% of the total trip cost (calculated after subtracting the booking amount) along with the booking amount (non-refundable) will be charged as a cancellation fee and remaining sum would be refunded.
- If you're canceling the trip and opting for a refund within 15 Days to 8 Days of the Departure Date then only 75% of the total trip cost (calculated after subtracting the booking amount) along with the booking amount (non-refundable) will be charged as a cancellation fee and remaining sum would be refunded.
- If you're canceling the trip and opting for a refund within 7 Days from the Departure Date then 100% of the total trip cost (calculated after subtracting the booking amount) along with the booking amount (non-refundable) will be charged as a cancellation fee and remaining sum would be refunded. You are not applicable for a refund if you fail to show up on the day of departure under the given timeline that has been provided to you beforehand.

For Queries Call Us At: 9818736883 | 9667053766

- If you're canceling the trip and opting for a refund within 7 Days from the Departure Date then 100% of the total trip cost (calculated after subtracting the booking amount) along with the booking amount (non-refundable) will be charged as a cancellation fee and remaining sum would be refunded. You are not applicable for a refund if you fail to show up on the day of departure under the given timeline that has been provided to you beforehand.
- There would be no refund provided in case there occur some problems due to government orders, harsh weather conditions, protests, landslides, or any other unforeseen circumstances. On the occasion of any such happenings, we have a backup plan ready most of the time and we'll be moving onto that.
- There are times when we would have to cancel some activities mentioned in the itinerary but it's only due to the reason that we would be bound by a circumstance that is not in our control.
- If a trek is called off at the last moment due to a natural calamity/unforeseen circumstances (like rain, snowfall, earthquake, landslides, strike, bandh, etc.) then the participants would be provided with a travel voucher for the same amount that can be used within 365 days of the issuance date for any package worth the same amount.
- If a trek/trip has to be aborted midway due to a natural calamity/unforeseen circumstances (like rain, snowfall, earthquake, landslides, strike, bandh, etc). In that case, no refund would be provided.
- EnLive Trips will not bear any extra expense due to any natural calamity/unforeseen circumstances (like rain, snowfall, earthquake, landslides, strike, bandh, etc).
- Cancellations policy differs for popular destinations and also during peak season, kindly confirm with your operator once.

TERMS & CONDITIONS



- A travel batch will be confirmed and dispatched only if the minimum number of participants is 10 or more, or if otherwise decided by the company.
- Vouchers are non-transferable and valid only for the services mentioned herein.
- Any services not specifically requested, confirmed and noted on vouchers will not be rendered.
- All extras are to be paid directly to the hotels/the service providers.
- Travelers must take care of their luggage & belongings. The management shall not be accountable for missing items along the tour.
- As you journey through the scenic hills, the air conditioning will be turned off to ensure a smooth & safe ride.
- Please stick to itinerary, anything extra shall be chargeable (at the location itself.)
- Any service unused is non-refundable.
- During the transit in tempo traveller/ bus , consuming alcohol is prohibited. If seen consuming alcohol trip captain can take action accordingly.
- Please note that due to weather, social condition or participants Physical abilities, itineraries may need to be adjusted for safety, comfort and well-being. We kindly ask for your understanding as we reserve the right to amend schedules. Incase of severe weather, heavy rainfall or snowfall, guests will be responsible for any extra vehicle & stay expenses. Enlive Trip appreciates your co-operation and is not liable for these circumstances.
- Cancellations policy differs for popular destinations and also during peak season, kindly confirm with your operator once.
- The company shall not be liable for damages/charges incurred by travelers if any of the following reasons apply:
 - Natural disaster, war, civil unrest, and alteration or cancellation of tour itinerary due to such causes.
 - Accidents during transportation or accommodations, damage by fire.
 - Orders of either Indian governments or immigration regulations, isolation resulting from infectious diseases, and tour itinerary alteration or cancellation owing to such causes.
 - Accidents occurring during the travelers free activities.
 - Food poisoning.
 - Theft.
- **Payment of the booking amount shall be deemed as the customer's acceptance of the terms and conditions outlined in the itinerary.**

For Queries Call Us At +91 8287586228 / 8287828267