



AULI

The Ski Destination

2N/3D



EVERY FRIDAY



9818736883 | 9667053766



www.travelwotrip.com

TABLE OF *Contents*



Click to
Navigate

- 01** Brief Itinerary
- 02** Detailed Itinerary
- 03** Inclusions
- 04** Exclusions
- 05** Our Stay
- 06** Costing
- 07** Social Media Handles
- 08** Booking Process
- 09** Payment Policy
- 10** Trip Dates
- 11** Things to Carry
- 12** Cancellation Policy
- 13** Terms & Conditions





03 DAYS

Delhi to Delhi

Brief Itinerary

- ▶ **DAY 0**
Boarding from Delhi
- ▶ **DAY 1**
Devprayag Sangam |
Reach Auli (Lower Auli).
- ▶ **DAY 2**
Auli chairlift, Skiing and
Gorson bugyal trek.
- ▶ **DAY 3**
Narsingh Temple | Rishikesh
Self Exploration | Depart Back
- ▶ **DAY 4**
Delhi Arrival | Trip End



DETAILED *Itinerary*



Day 0: Boarding from Delhi

- ▶ Gather and Report at **Preet Vihar Metro Station** at 10:00 pm and meet our trip captain.
- ▶ Start an overnight journey to Auli and Socialize with Co-Travelers.

For Queries Call Us At +91 9818736883 / 9667053766



Day 1: Reach Auli (Lower Auli).

- ▶ Reach **Devprayag** in the morning to Witness confluence of Rivers Alaknanda and Bhagirathi.
- ▶ Pit-stop at Srinagar for Breakfast and depart for our Destination.
- ▶ Reach Auli(Lower Auli) Stay- Site where you will stay in deluxe Cottages and relax for a while before a **bonfire music session**.
- ▶ Take sound sleep in your Cottages after having buffet Dinner at night.



Day 2: Auli Chairlift, Skiing and Gorson Bugyal Trek.

- ▶ Wake up early & witness the beautiful sunrise.
- ▶ Have breakfast.
- ▶ Depart for Auli which almost 20 mins Distance from Stay-site by road.
- ▶ You may take **Chair Lift** or trek to **Artificial Lake**. you may enjoy skiing there.
- ▶ Guided **Trek to Gorson Bugyal**.(if Weather permits)
- ▶ Come back to the Stay-Site by evening , enjoy Bonfire music session yet another day.
- ▶ dinner & sleep overnight.



Day 3: Narsingh Temple | Rishikesh Self Exploration | Depart Back

- ▶ Wake up Early and have Breakfast.
- ▶ Visit Famous **Nar Singh Temple** in **Joshimath** and Drive to **Rishikesh**.
- ▶ After Arriving Rishikesh, Self-Explore Famous **Ram Jhula** and later Indulge in **Café Hopping** and **Shopping** if the time permits.
- ▶ After that in the Night, Start your Return Journey from **Rishikesh to Delhi**.

For Queries Call Us At +91 9818736883 / 9667053766



Day 4: Delhi Arrival & Trip End.

- ▶ Reach Delhi by early Morning with lots of **amazing memories** and **unforgettable experiences**.

INCLUSIONS

- ✔ Travel by **AC & Comfortable Coach.**
- ✔ 2 Night stay at Cottages with beautiful view .
- ✔ Meal-2 Breakfasts & 2 Dinners .
- ✔ Morning Tea & Evening Tea with Snacks.
- ✔ Bonfire & light Music.
- ✔ Experienced Trek Guide.
- ✔ Assistance of coordinators and crew members.

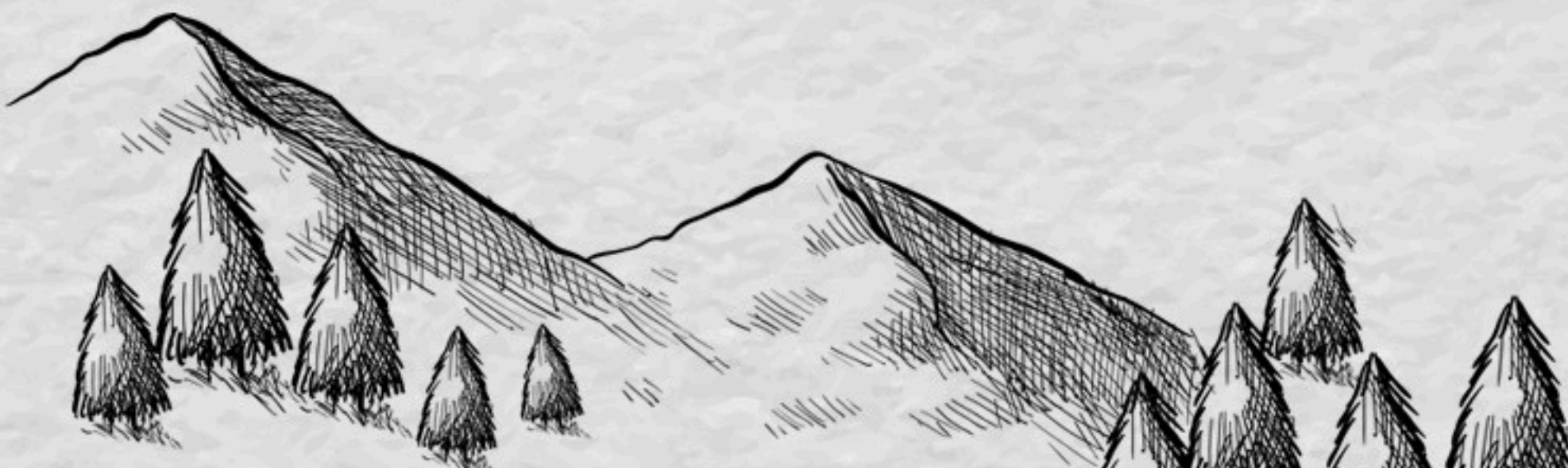

For Queries Call Us At +91 9818736883 / 9667053766

EXCLUSIONS

- ✘ 5% GST
- ✘ Any extra meal and stay arrangement apart from once mentioned under inclusion as per the itinerary.
- ✘ Any entry fees, extra expenses for optional activities or tickets unless quoted in inclusions.
- ✘ Cost of snow chained or 4X4 vehicle if needed due to heavy snowfall.
- ✘ Travel Insurance and other benefits.
- ✘ Anything which is not mentioned in inclusions.
- ✘ Cost escalation due to any unforeseen reason like weather, road condition , landslide, natural calamity, road block or any other forced circumstances which are not in our control.

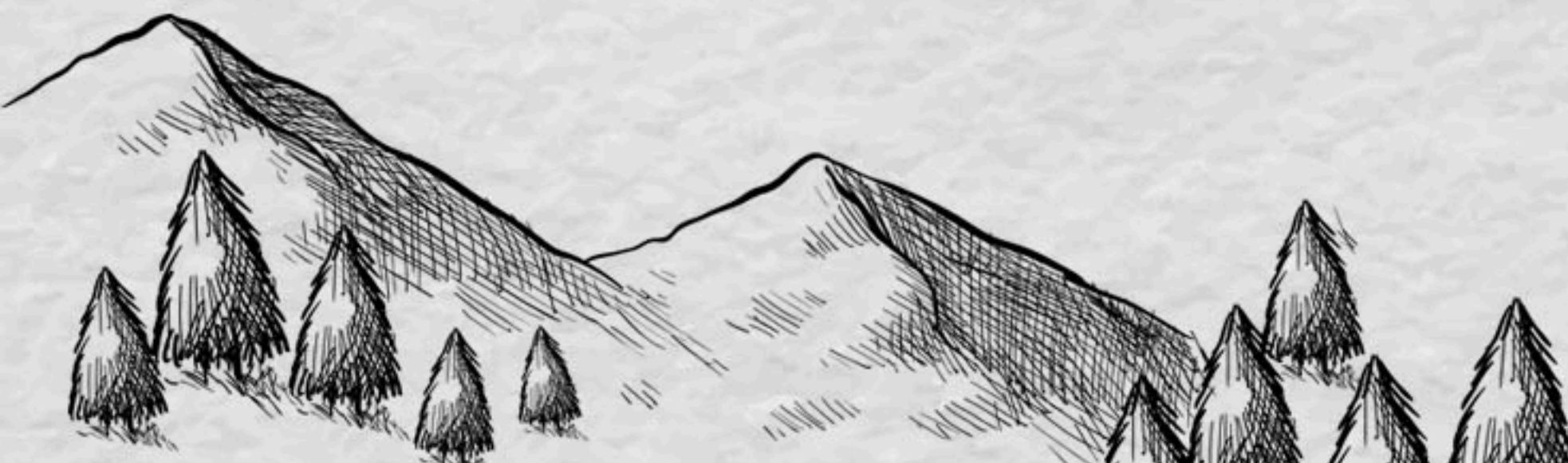

COSTING

Per Person

Double Sharing: ₹7,499 + 5% GST

Triple Sharing: ₹6,999 + 5% GST

Quad Sharing: ₹6,499 + 5% GST

- Note:**
1. Early check-in at stay is subject to availability.
 2. Extra Mattresses will be provided for triple-sharing and quad sharing.
 3. Prices will be on higher side for Special Weekend batches.

CONNECT WITH US



VISIT OUR SOCIAL MEDIA HANDLES BY CLICKING ANY OF THE ABOVE ICONS

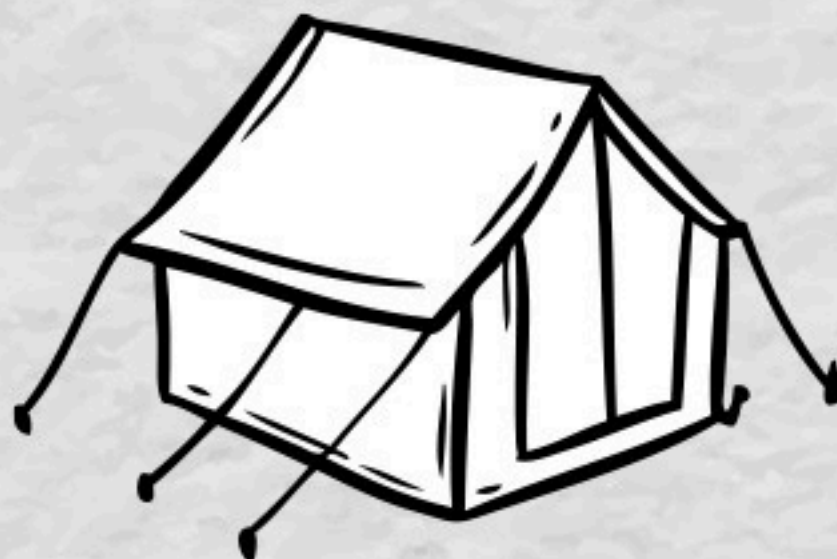

For Queries Call Us At +91 9818736883 / 9667053766

THINGS *to carry*

- Day backpack (20-30 ltr.)
- Sunscreen (SPF 40+)
- Floaters or Sandals
- Water bottle 1 Ltr
- 1 Down Jacket / Main Jacket
- Bag for all your Toiletries
- Outdoor Shoes
- Personal basic medical kit
- 3 Quick Dry Tees
- Mobile charger / Power bank
- Cold Cream
- 3 Pair of Cotton Socks
- Documents
- Quick dry towel
- Travel laundry bag
- Sanitizer
- Camera
- Sun cap
- Lip Balm
- Sunglasses / People who use spectacles (Use Photochromic glasses instead of contact lenses)

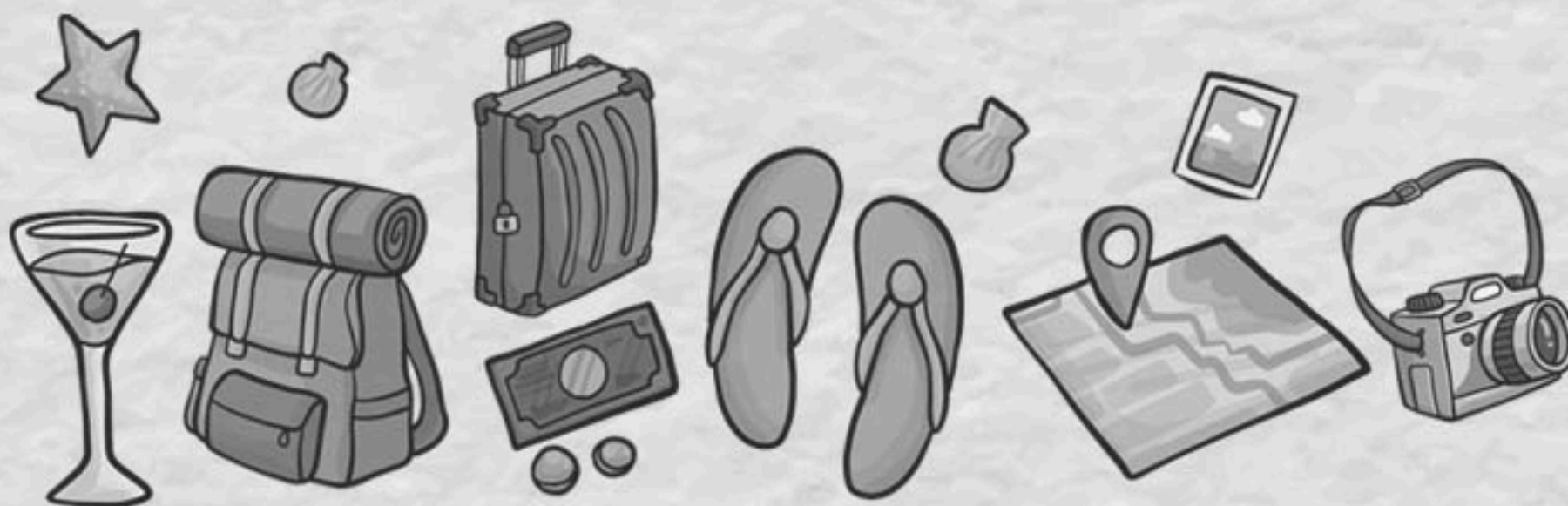



CANCELLATION

Policy

- Free Cancellation up to 60 days before the departure date (Booking amount is non-refundable)
- If you're canceling the trip and opting for a refund within 59 days to 45 days of the Departure Date then only 10% of the total trip cost (calculated after subtracting the booking amount) along with the booking amount (non-refundable) will be charged as a cancellation fee and remaining sum would be refunded.
- If you're canceling the trip and opting for a refund within 44 Days to 30 Days of the Departure Date then only 25% of the total trip cost (calculated after subtracting the booking amount) along with the booking amount (non-refundable) will be charged as a cancellation fee and remaining sum would be refunded.
- If you're canceling the trip and opting for a refund within 29 Days to 15 Days of the Departure Date then only 50% of the total trip cost (calculated after subtracting the booking amount) along with the booking amount (non-refundable) will be charged as a cancellation fee and remaining sum would be refunded.
- If you're canceling the trip and opting for a refund within 15 Days to 8 Days of the Departure Date then only 75% of the total trip cost (calculated after subtracting the booking amount) along with the booking amount (non-refundable) will be charged as a cancellation fee and remaining sum would be refunded.
- If you're canceling the trip and opting for a refund within 7 Days from the Departure Date then 100% of the total trip cost (calculated after subtracting the booking amount) along with the booking amount (non-refundable) will be charged as a cancellation fee and remaining sum would be refunded. You are not applicable for a refund if you fail to show up on the day of departure under the given timeline that has been provided to you beforehand.

For Queries Call Us At +91 9818736883 / 9667053766



- If you're canceling the trip and opting for a refund within 7 Days from the Departure Date then 100% of the total trip cost (calculated after subtracting the booking amount) along with the booking amount (non-refundable) will be charged as a cancellation fee and remaining sum would be refunded. You are not applicable for a refund if you fail to show up on the day of departure under the given timeline that has been provided to you beforehand.
- There would be no refund provided in case there occur some problems due to government orders, harsh weather conditions, protests, landslides, or any other unforeseen circumstances. On the occasion of any such happenings, we have a backup plan ready most of the time and we'll be moving onto that.
- There are times when we would have to cancel some activities mentioned in the itinerary but it's only due to the reason that we would be bound by a circumstance that is not in our control.
- If a trek is called off at the last moment due to a natural calamity/unforeseen circumstances (like rain, snowfall, earthquake, landslides, strike, bandh, etc.) then the participants would be provided with a travel voucher for the same amount that can be used within 365 days of the issuance date for any package worth the same amount.
- If a trek/trip has to be aborted midway due to a natural calamity/unforeseen circumstances (like rain, snowfall, earthquake, landslides, strike, bandh, etc). In that case, no refund would be provided.
- EnLive Trips will not bear any extra expense due to any natural calamity/unforeseen circumstances (like rain, snowfall, earthquake, landslides, strike, bandh, etc).
- Cancellations policy differs for popular destinations and also during peak season, kindly confirm with your operator once.

For Queries Call Us At +91 9818736883 / 9667053766



TERMS & CONDITIONS

- A travel batch will be confirmed and dispatched only if the minimum number of participants is 10 or more, or if otherwise decided by the company.
- Vouchers are non-transferable and valid only for the services mentioned herein.
- Any services not specifically requested, confirmed and noted on vouchers will not be rendered.
- All extras are to be paid directly to the hotels/the service providers.
- Travelers must take care of their luggage & belongings. The management shall not be accountable for missing items along the tour.
- As you journey through the scenic hills, the air conditioning will be turned off to ensure a smooth & safe ride.
- Please stick to itinerary, anything extra shall be chargeable (at the location itself.)
- Any service unused is non-refundable.
- During the transit in tempo traveller/ bus , consuming alcohol is prohibited. If seen consuming alcohol trip captain can take action accordingly.
- Please note that due to weather, social condition or participants Physical abilities, itineraries may need to be adjusted for safety, comfort and well-being. We kindly ask for your understanding as we reserve the right to amend schedules. Incase of severe weather, heavy rainfall or snowfall, guests will be responsible for any extra vehicle & stay expenses. Enlive Trip appreciates your co-operation and is not liable for these circumstances.
- Cancellations policy differs for popular destinations and also during peak season, kindly confirm with your operator once.
- The company shall not be liable for damages/charges incurred by travelers if any of the following reasons apply:
 - Natural disaster, war, civil unrest, and alteration or cancellation of tour itinerary due to such causes.
 - Accidents during transportation or accommodations, damage by fire.
 - Orders of either Indian governments or immigration regulations, isolation resulting from infectious diseases, and tour itinerary alteration or cancellation owing to such causes.
 - Accidents occurring during the travelers free activities.
 - Food poisoning.
 - Theft.
- Payment of the booking amount shall be deemed as the customer's acceptance of the terms and conditions outlined in the itinerary.

For Queries Call Us At +91 8287586228 / 8287828267